

Patient report

Bio-Rad DATE: 10/01/2019
D-10 TIME: 01:57 PM
S/N: #DJ4I016123 Software version: 4.30-2
Sample ID: 10568181
Injection date 10/01/2019 01:31 PM
Injection #: 15 Method: HbA1c
Rack #: --- Rack position: 3

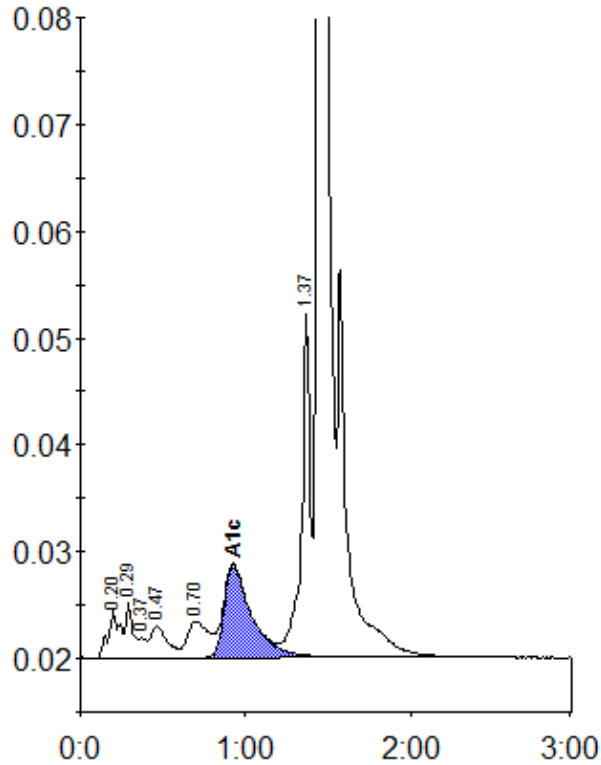

Peak table - ID: 10568181

Peak	R.time	Height	Area	Area %
A1a	0.20	4358	21694	1.1
A1b	0.29	5435	16646	0.9
Unknown	0.37	1888	6144	0.3
F	0.47	2978	20068	1.0
LA1c/CHb-1	0.70	3415	31131	1.6
A1c	0.93	8646	100241	7.5
P3	1.37	32107	118587	6.1
A0	1.44	501744	1614021	83.7
Total Area:		1928532		

Concentration:	%
A1c	7.5